

**\* NOTE**

The IR format of the DV-C6760 has been changed from NEC format (well-known as YAMAHA NEC format) to Philips RC6 format. Attached is an example of the set up process using Pronto(ProntoEdit) or RAV-2000(RAVedit). Please see instructions.

DV-C6760					
Function	Standard I/R(RC6 format)				IR codes for Pronto(ProntoEdit)/RAV-2000(RAVedit) Predifined format
	Decimal		Hexadecimal		
POWER	004	012	04	0C	6000 0000 0000 0001 0004 000c
1	004	001	04	01	6000 0000 0000 0001 0004 0001
2	004	002	04	02	6000 0000 0000 0001 0004 0002
3	004	003	04	03	6000 0000 0000 0001 0004 0003
4	004	004	04	04	6000 0000 0000 0001 0004 0004
5	004	005	04	05	6000 0000 0000 0001 0004 0005
6	004	006	04	06	6000 0000 0000 0001 0004 0006
7	004	007	04	07	6000 0000 0000 0001 0004 0007
8	004	008	04	08	6000 0000 0000 0001 0004 0008
9	004	009	04	09	6000 0000 0000 0001 0004 0009
0	004	000	04	00	6000 0000 0000 0001 0004 0000
PLAY	004	044	04	2C	6000 0000 0000 0001 0004 002c
PAUSE	004	048	04	30	6000 0000 0000 0001 0004 0030
STOP	004	049	04	31	6000 0000 0000 0001 0004 0031
SKIP-	004	033	04	21	6000 0000 0000 0001 0004 0021
SKIP+	004	032	04	20	6000 0000 0000 0001 0004 000c
CURSOR UP	004	088	04	58	6000 0000 0000 0001 0004 0058
CURSOR LEFT	004	090	04	5A	6000 0000 0000 0001 0004 005a
SELECT(ENTER)	004	092	04	5C	6000 0000 0000 0001 0004 005c
CURSOR RIGHT	004	091	04	5B	6000 0000 0000 0001 0004 005b
CURSOR DOWN	004	089	04	59	6000 0000 0000 0001 0004 0059
MENU	004	084	04	54	6000 0000 0000 0001 0004 0054
DISPLAY	004	015	04	0F	6000 0000 0000 0001 0004 000f
RETURN	004	131	04	83	6000 0000 0000 0001 0004 0083
AUDIO	004	078	04	4E	6000 0000 0000 0001 0004 004e
ANGLE	004	133	04	85	6000 0000 0000 0001 0004 0085
SUBTITLE	004	075	04	4B	6000 0000 0000 0001 0004 004b
ZOOM	004	247	04	F7	6000 0000 0000 0001 0004 00f7
SHUFFLE	004	028	04	1C	6000 0000 0000 0001 0004 001c
REPEAT	004	029	04	1D	6000 0000 0000 0001 0004 001d
A-B	004	059	04	3B	6000 0000 0000 0001 0004 003b
SCAN	004	213	04	D5	6000 0000 0000 0001 0004 00d5
DIMMER	004	019	04	13	6000 0000 0000 0001 0004 0013
DISC SKIP	004	127	04	7F	6000 0000 0000 0001 0004 007f

## INSTRUCTION

<< For Pronto(TSU-1000/2000/6000) by using ProntoEdit >>

\* NOTE : The following steps are for those who have sufficient experience using ProntoEdit.

1. Open the Button properties window and push Set IR button.

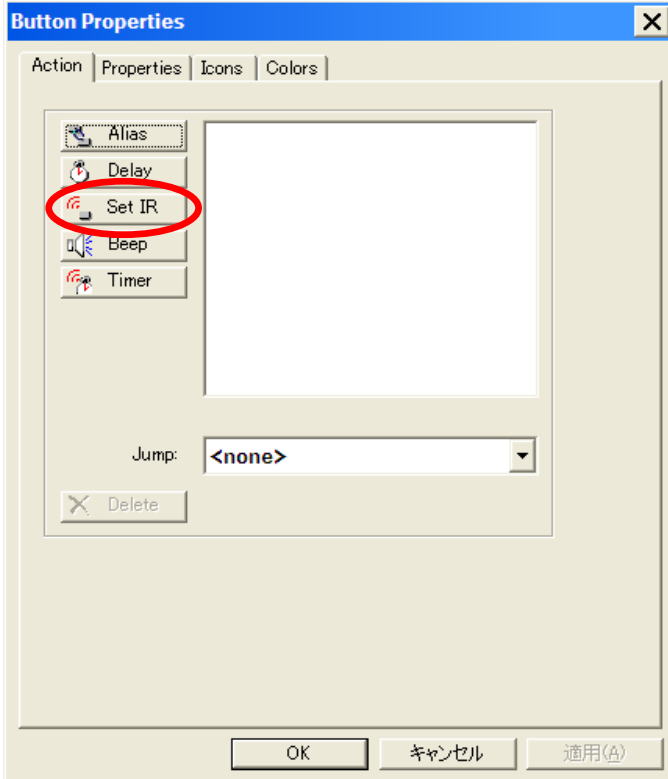

2. Push the Advanced button.

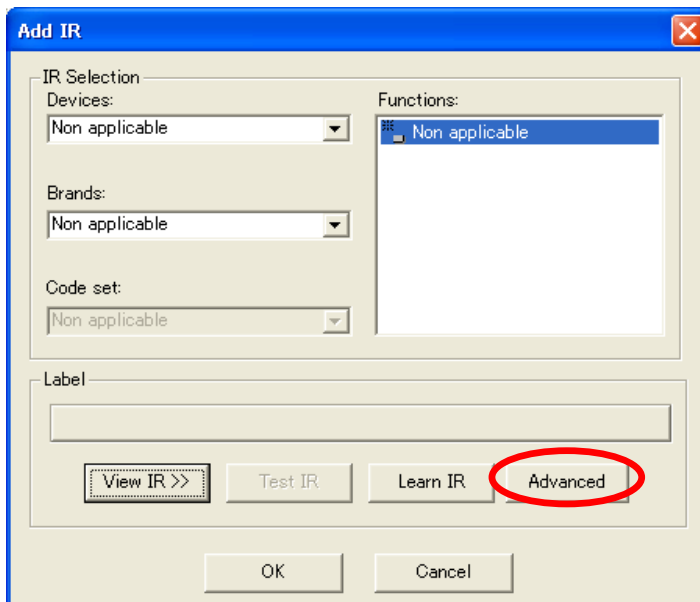

3. Select the RC6 mode 0 and Enter **DECIMAL IR code** in the IR chart. The IR code can then be set.

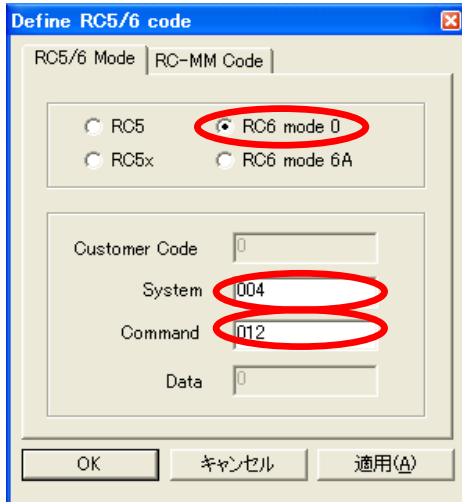

<< For RAV-2000 by using RAVedit ver 1.0.0 >>

\* NOTE : The following steps are for those who have sufficient experience using RAVedit.

1. Open the Button properties window to display the existing IR code, and double click the highlighted area to set another IR code.

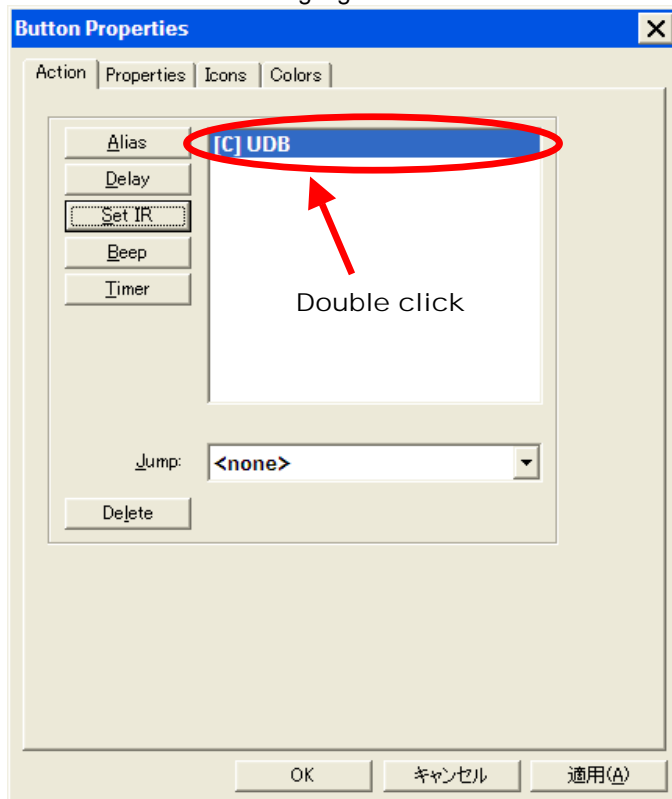

2. Push the View IR button.

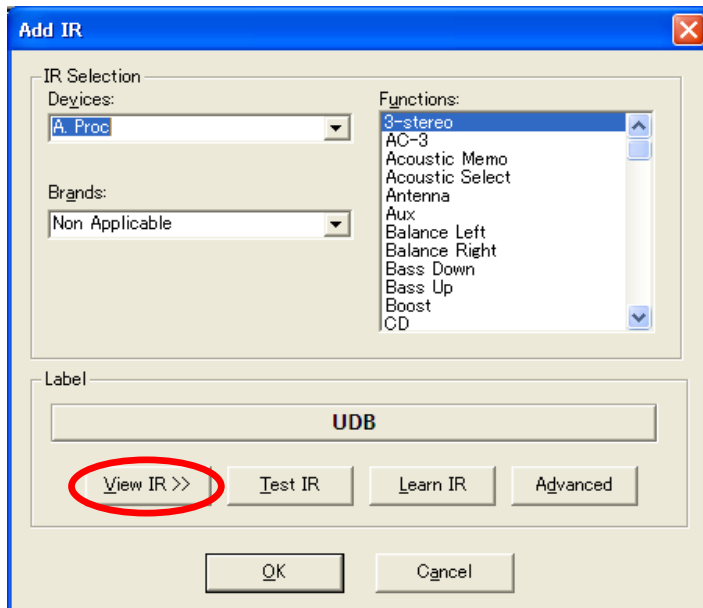

3. Enter Predefined code in the IR chart and push OK button. The IR code can then be set.

